LODDON HALL

Main house and Stable Cottage annexe

Ground floor

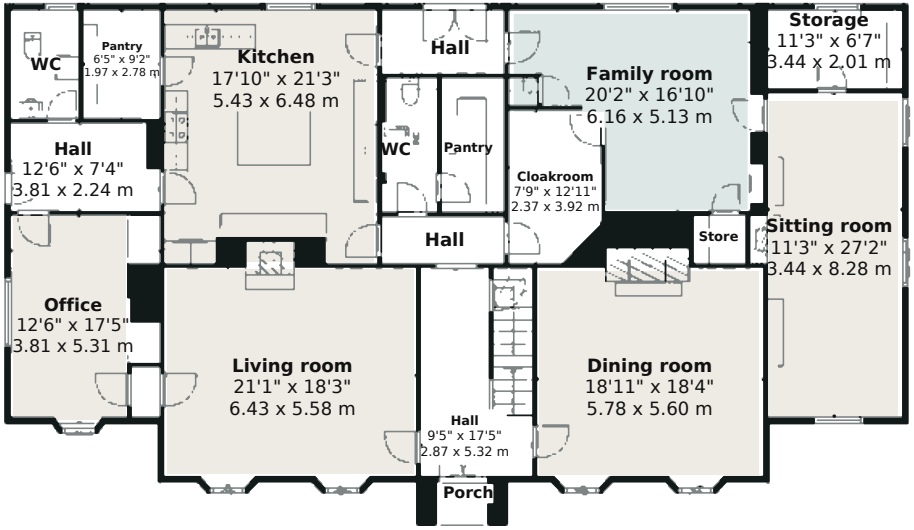

First floor

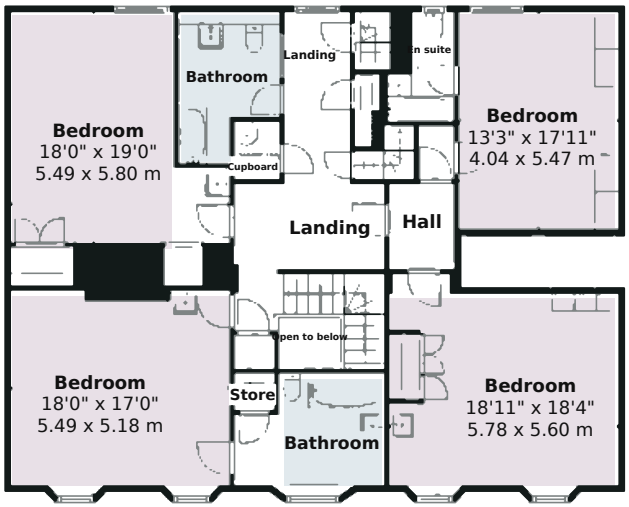

Stable Cottage | First floor

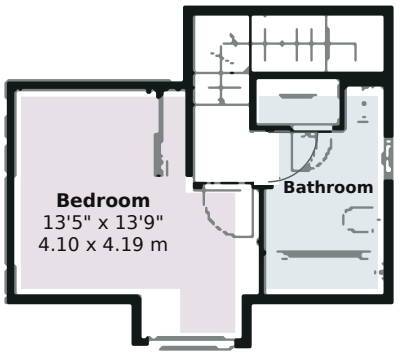

Basement

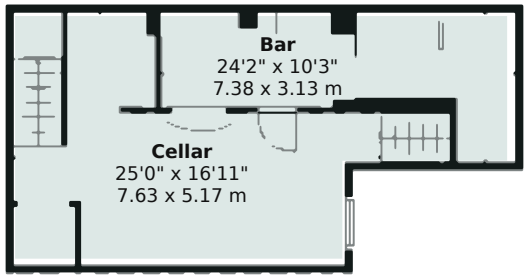

Second floor

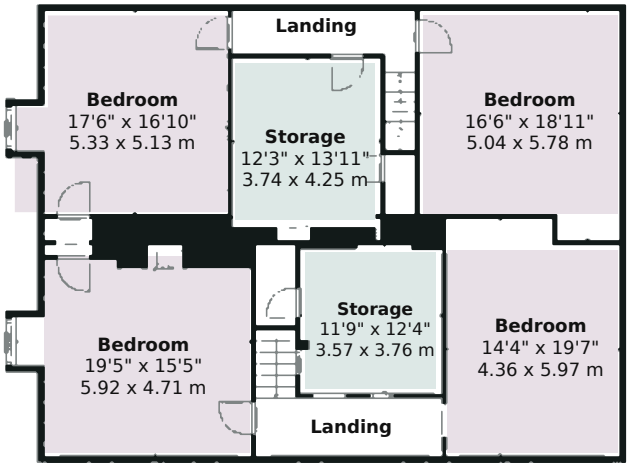

Stable Cottage | Ground floor

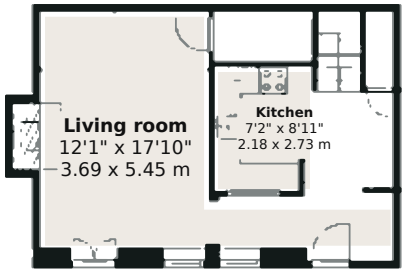

AREA TOTALS FROM LABELLED ROOM DIMENSIONS

Loddon Hall, including cellar: 5,880 sq ft / 546.2 sq m

Stable Cottage: 465 sq ft / 43.2 sq m

Sum of stated metric lengths x widths, converted to sq ft.
Excludes undimensioned spaces and wall areas; not gross internal area.
Approximate room rectangles. Covered outside areas and pool excluded.

FOR ILLUSTRATIVE PURPOSES ONLY. NOT TO SCALE.
All dimensions and areas are approximate and reproduced from the supplied plan. Room uses are indicative.
Do not rely on this drawing for construction or ordering fittings. Verify dimensions and areas independently. Floor positions may vary.

LODDON HALL COTTAGE (optional)

Ground and first floors, summer house and swimming pool

Ground floor

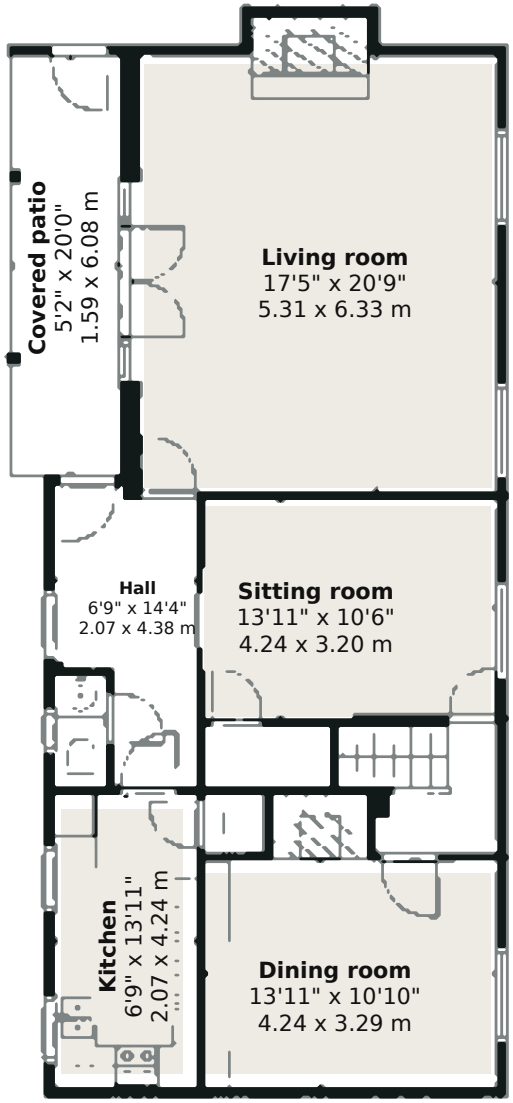

First floor

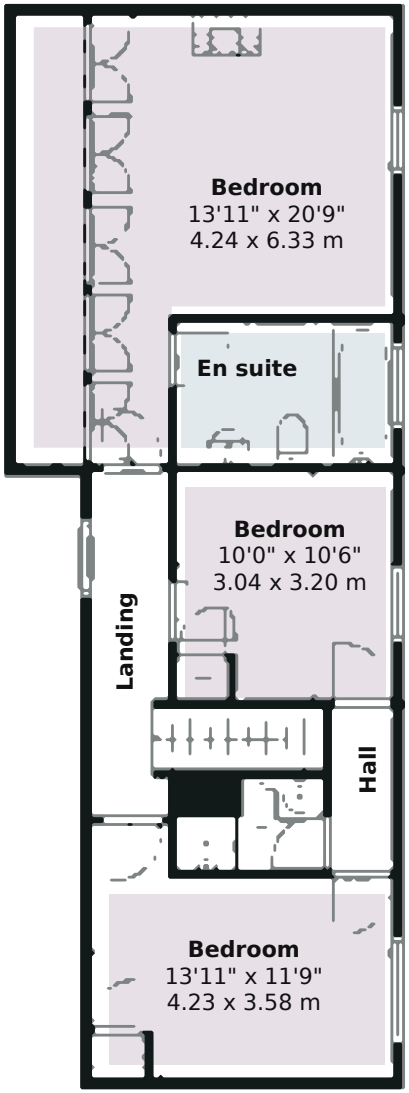

Summer house

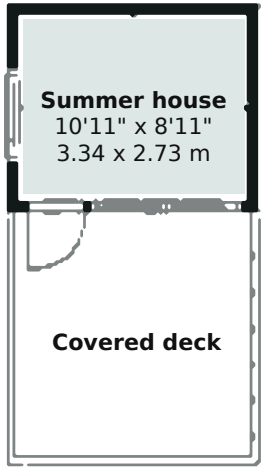

Swimming pool

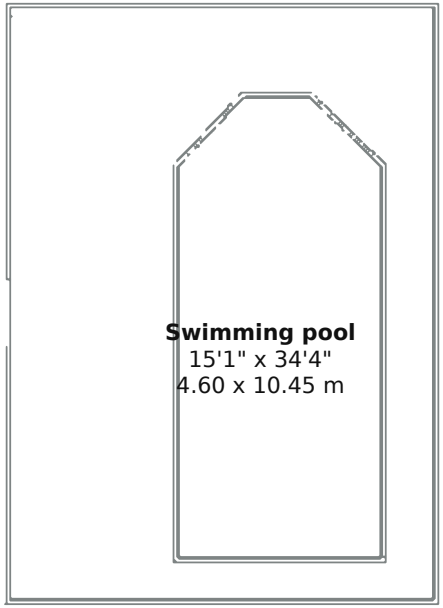

AREA TOTALS FROM LABELLED ROOM DIMENSIONS

Loddon Hall Cottage: 1,407 sq ft / 130.7 sq m

Summer house, separately: 98 sq ft / 9.1 sq m

Sum of stated metric lengths x widths, converted to sq ft.
Excludes undimensioned spaces and wall areas; not gross internal area.
Approximate room rectangles. Covered outside areas and pool excluded.

FOR ILLUSTRATIVE PURPOSES ONLY. NOT TO SCALE.

All dimensions and areas are approximate and reproduced from the supplied plan. Room uses are indicative.
Do not rely on this drawing for construction or ordering fittings. Verify dimensions and areas independently. Floor positions may vary.